

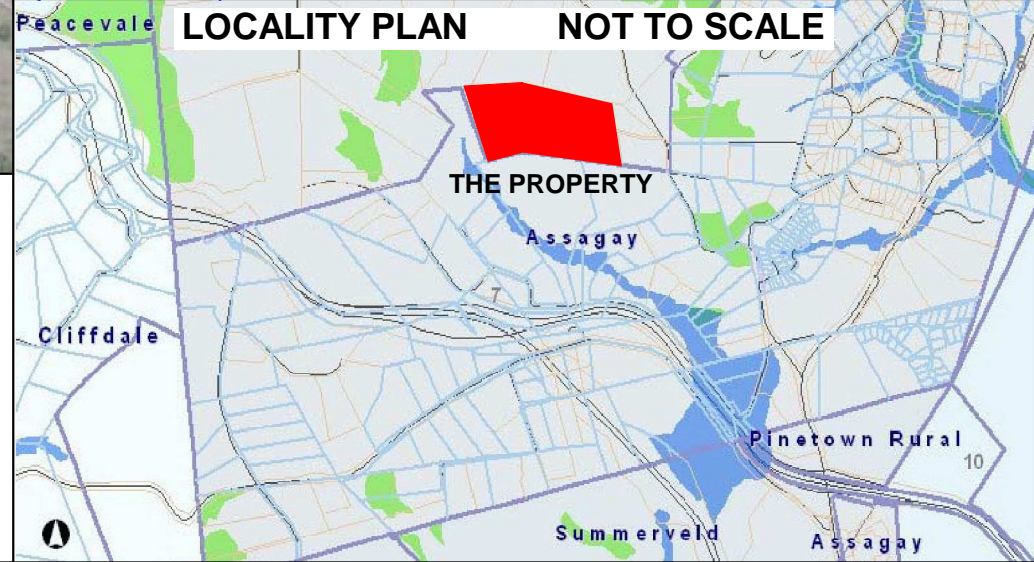

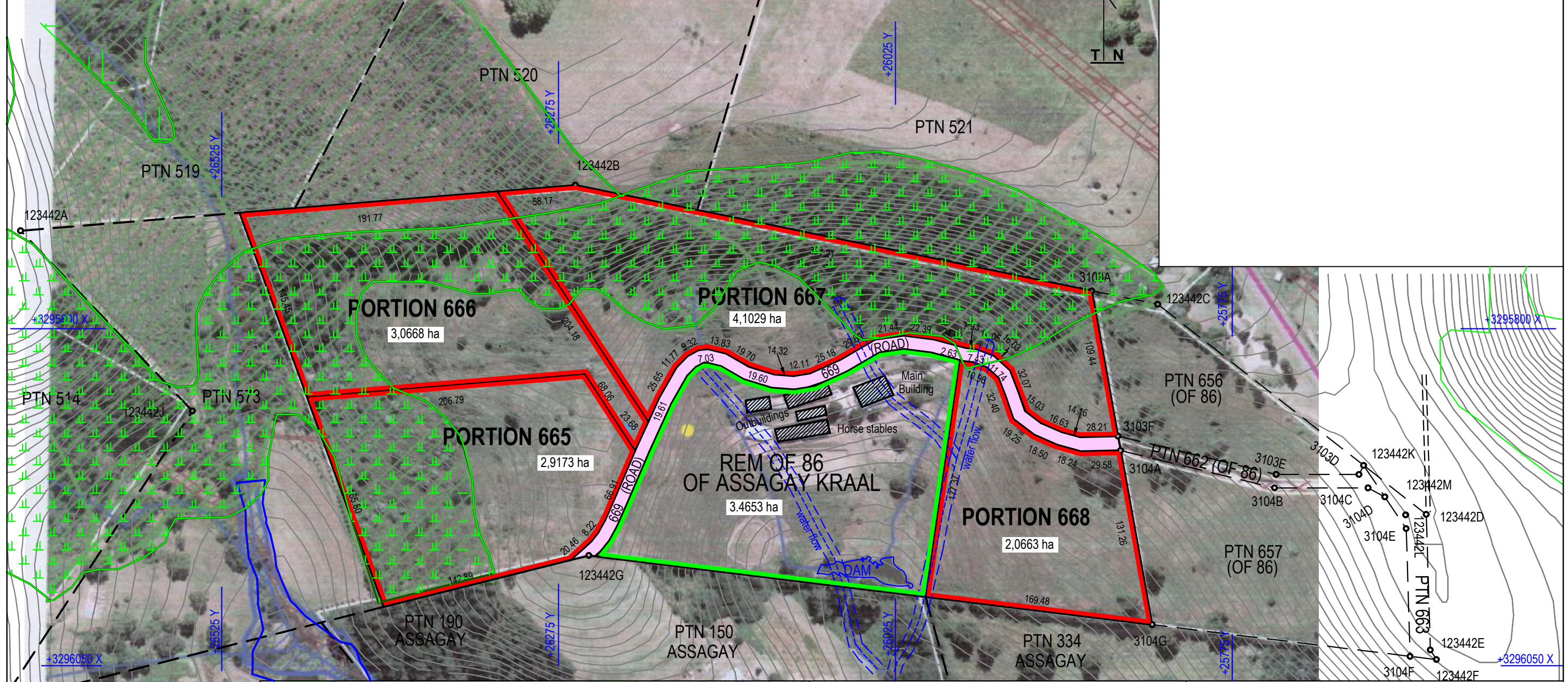

**LAYOUT PLAN  
OF  
PROPOSED PORTIONS 665 - 669 AND REM OF PORTION 86 OF THE FARM ASSAGAY KRAAL No. 853  
SITUATE IN THE ETHEKWINI MUNICIPALITY  
REGISTRATION DIVISION FT**



- NOTES:**
1. PROPOSED USAGE : AGRICULTURE 1
  2. EXISTING USAGE : AGRICULTURE 1
  3. REGISTERED OWNERS : PATRICIA JANE MARGARET I'ONS
  4. DIAGRAM S.G. No. 1234/1942
  5. TITLE DEED : T36190/2001
  6. ALL DATA IS APPROXIMATE AND SUBJECT TO SURVEY.
  7.  REPRESENTS THE MOSS AREA.
  8. ALL CONTOURS INDICATED BASED ON M.S.L.

- LEGEND**
-  MOSS AREA
  -  100 YR FLOOD LINE
  -  40m BUFFER LINE

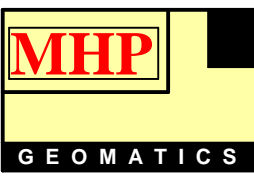
Prepared by <i>S.A. Williams</i> Land Surveyor	
Date : March 2009	
<b>MHP GEOMATICS</b>	
	
Tel : 031 - 2668242 Fax : 031 - 2667005 email: simonw@mhp.co.za imraan@mhp.co.za	15 Acacia Avenue, Westville 3630
File No <b>8848</b>	P O Box 400 Westville 3630
<b>SCALE 1: 3000</b> Coordinate System : WG31	
Drawing No <b>8848APP</b>	
Revision No <b>006</b>	